San Francisco has a way of making brands look sharper, bolder, and more culturally relevant than they do almost anywhere else. Part of that comes from the city itself. It is compact, visually striking, and packed with neighborhoods that carry distinct identities. Part of it comes from the audience. People here are curious, mobile, image-aware, and quick to talk about what catches their eye. That combination makes a San Francisco billboard more than a media buy. Done well, it becomes a public signal that your brand belongs in important conversations.

Not every city rewards outdoor media in the same way. A Highway billboard in a sprawling commuter market plays one role. A New york city billboard often thrives on density and spectacle. A Miami billboard can lean into tourism, nightlife, and high-energy visuals. San Francisco asks for something more precise. You need creative that respects the environment, placement that matches the audience, and a clear idea of what you want the board to do for the business.

When those pieces line up, Billboard Advertising in San Francisco can do something digital media often struggles to achieve. It can make a brand feel established fast. It can create trust through repeated public visibility. It can also lift performance across search, social, and direct traffic, because people tend to remember what they see in the physical world when it is presented with confidence.

Why San Francisco carries unusual branding power

There are cities where outdoor works because of sheer volume. San Francisco works because of concentration and influence.

This is a city where a relatively small geographic footprint contains powerful economic activity, tourism, media attention, venture capital, luxury spending, and dense commuter flows. A board in the right location can reach tech founders in the morning, conference attendees at midday, and affluent residents or visitors by evening. That kind of layered audience is rare.

The city also has an outsized role in shaping perception. If your company appears prominently in San Francisco, people often infer momentum. They assume growth, ambition, and seriousness. That reaction is not always rational, but it is real. I have seen brands with modest regional footprints gain a more premium image simply by showing up well in a market people associate with innovation and status.

That halo effect matters whether you are selling software, hospitality, retail, entertainment, healthcare, finance, or professional services. A strong San Francisco billboard can tell customers, investors, partners, and competitors that you are not operating quietly on the margins. You are visible in one of the country’s most watched urban markets.

Visibility is only the surface benefit

Most first-time outdoor buyers focus on impressions. They want traffic counts, circulation estimates, and broad audience data. Those matter, but they do not explain the full return.

The deeper value of OOH advertising is public legitimacy. A digital ad can be ignored, skipped, or blocked. A billboard occupies real space. It signals financial commitment. It says the brand is willing to stand behind its message in plain view, at scale, day and night. Consumers may not articulate that thought directly, but they respond to it.

This becomes especially valuable when a company is trying to cross a credibility threshold. Maybe the brand is moving upmarket. Maybe it is entering a crowded category. Maybe it is launching in California and needs traction fast. A visible billboard can shorten the gap between awareness and trust because it creates the sense that the brand is already part of the landscape.

I have watched this happen with challenger brands that could not outspend category leaders on television or national digital campaigns. One strong placement, paired with disciplined creative, made the brand look bigger than its media budget. Search volume rose. Sales teams reported warmer conversations. Retail partners paid more attention. None of that came from the billboard alone, but the billboard changed the atmosphere around the brand.

The right location changes everything

People often talk about “getting a billboard in San Francisco” as if that were a single strategy. It is not. A placement near downtown commuter routes does a different job than one near tourist corridors or neighborhood retail zones. Outdoor is local by nature, and location needs to match intent.

A board positioned for daily commuters can build frequency and familiarity. The repeated exposure matters because memory in outdoor often comes from seeing the same message several times over a week or a month. A board aimed at visitors may deliver more novelty and photo potential, which helps if your creative is strong enough to earn social sharing. A board near business centers can influence decision-makers who may never click your ads but will remember your name during a later buying conversation.

This is where many campaigns lose power. Buyers chase “iconic” placements without asking whether the audience there overlaps with their actual customer. Prestige matters, but only when it supports the business objective. If your product serves commuters, a flashy destination board may be less useful than a well-positioned route board with heavier weekday repetition. If you are launching a consumer app, broad urban visibility may work beautifully. If you are targeting enterprise procurement teams, corridor selection and business district adjacency may matter more than raw glamour.

San Francisco rewards discipline. The market is expensive enough that you want every exposure doing a specific job.

Creative has to earn the glance

Outdoor is not print, and it is not social media blown up to a larger size. People give billboards a glance, not a reading session. In San Francisco, where the visual environment is busy and audiences are moving, your design has to land almost instantly.

The strongest boards tend to share a few traits. They present one idea, not three. They use plain language, not corporate abstractions. They feature a visual hierarchy that can be understood in a second or two. And they trust the medium enough to leave things out.

That last point matters. Brands often try to stuff outdoor with qualifiers, feature sets, app screenshots, URLs, social handles, and legal copy. The result is a board that technically says everything and practically communicates nothing. A billboard is at its best when it sparks recognition and interest, not when it attempts to close the sale by itself.

A persuasive outdoor concept usually hinges on one of a few levers: a sharply stated promise, a memorable visual metaphor, a timely cultural angle, or a simple proof point. If your brand has a clear advantage, such as

speed, price, reach, convenience, or exclusivity, you can often distill that into a line people retain after passing the board. If your category is crowded, bold design and unmistakable branding may outperform cleverness.

San Francisco audiences are also quick to detect laziness. Generic stock imagery and recycled taglines do not hold up well here. The city has a strong design culture. A board that feels considered and native to the brand will pull more weight than one that looks like an oversized afterthought from a broader campaign.

San Francisco can amplify digital performance

One of the most misunderstood aspects of Billboard Advertising is how often it improves channels that are easier to measure. Brands sometimes compare outdoor to paid search or paid social as if they compete directly. In practice, outdoor often makes those channels work harder and more efficiently.

A visible board creates familiarity before the click. Someone sees your message on their commute, then notices your social ad later that night and pays attention instead of scrolling past. Or they search your name after seeing it twice in traffic. Or they mention it in a team meeting because the brand suddenly feels known. The attribution path is messy, but the lift is real.

This is especially true in cities with high smartphone usage and active local search behavior. People do not wait to get home to investigate what they saw. They search in the moment, compare options, and form impressions quickly. That is one reason a San Francisco billboard can produce impact disproportionate to its footprint. The city's audiences are highly connected, and physical visibility often spills directly into digital action.

For that reason, I usually advise brands to think beyond the board itself. Tighten your branded search coverage. Make sure landing pages are strong. Prepare your social team if the creative is likely to spark interest or debate. The outdoor placement may be the public face, but the rest of your marketing stack has to be ready to catch the demand it creates.

Not all outdoor formats do the same work

A San Francisco billboard sits within a broader ecosystem of OOH advertising, and understanding that ecosystem helps clarify where billboards fit best. A Highway billboard offers scale and commuter reach. Wallscape advertising can dominate dense urban sightlines and build a grander visual statement. Transit advertising, bus advertising, and Taxi advertising add mobility and route-based repetition. Aerial advertising can generate novelty, though it is situational and often better for events or beach markets than for sustained urban brand building.

That difference matters if you are choosing between markets or planning a broader launch. Outdoor advertising NYC may deliver overwhelming density, but it also comes with intense message competition. Los angelese billboard advertising can create cultural heat and entertainment-world visibility, though the geography is more spread out. A New york city billboard may be ideal for spectacle and national PR spillover. San Francisco tends to be especially effective for brands that want to signal intelligence, momentum, and urban credibility without disappearing into noise.

Sometimes the best answer is a mix. A static or digital billboard can anchor the message, while transit advertising extends frequency across the city. That combination works well when a brand wants both prestige and repetition. But if budget forces a choice, a single excellent billboard often beats a fragmented outdoor plan with diluted creative.

What a smart campaign looks like in practice

The strongest campaigns start with a narrow brief. Not “we want awareness,” but “we need affluent Bay Area consumers to remember us during a four-week product launch,” or “we need startup decision-makers to recognize our brand ahead of a major conference.” Precision at the planning stage tends to produce simpler, stronger outdoor work.

From there, the campaign needs alignment between audience, geography, creative, and timing. If a company is promoting a live event, the board should appear where likely attendees move, with enough lead time to create recognition but not so early that urgency fades. If a software brand wants investor and founder visibility, placements around business corridors and convention periods may outperform broader consumer locations. If a retail or hospitality brand has a physical destination, route proximity becomes critical.

One practical rule I return to is this: if the billboard is successful, what should happen next? Should more people search the brand? Visit a nearby location? Remember a launch date? Talk about the creative online? Contact sales? That answer shapes everything from copy length to QR use to market selection.

Common mistakes that weaken results

Most underperforming billboard campaigns do not fail because outdoor stopped working. They fail because the brand asked the medium to do the wrong job, or executed carelessly.

Here are the mistakes I see most often:

1. Treating the billboard like a brochure instead of a glance-based medium
2. Buying prestige locations that do not match the target audience
3. Measuring success only by direct attribution and missing the halo effect
4. Using weak branding, so viewers remember the joke but not the company
5. Running too briefly to build meaningful frequency

That last issue deserves attention. Outdoor usually needs enough time to create memory. A very short run can work if the placement is exceptional and the creative is arresting, but in many cases a steadier presence outperforms a flashy burst. Brands often underestimate how much value comes from becoming familiar rather than merely appearing once.

When a billboard is worth the investment

A San Francisco billboard is not cheap, and that is exactly why it can be powerful. Scarcity and visibility create value, but they also demand honesty. This is not the right move for every business at every stage.

If your brand identity is still unsettled, if your message changes weekly, or if your website and follow-through are weak, outdoor may expose those problems more than it solves them. If you sell a hyper-local service with a tiny service radius and minimal repeat value, other channels may produce faster efficiency. If your budget is so constrained that you can only afford mediocre creative and a forgettable placement, it may be better to wait.

But when your offer is clear, your visual identity is ready, and your business can benefit from elevated perception, outdoor can be a serious accelerant. It shines when you need authority, market entry momentum, launch visibility, or a step change in how people talk about your brand.

I have seen this most clearly with brands entering a new city after proving product-market fit elsewhere. Digital tactics generated clicks, but not confidence. The billboard changed that. It gave the launch a physical presence. Customers felt they were seeing a company with substance, not just another ad in the feed.

Integrating San Francisco into a larger market strategy

A San Francisco billboard can also serve as part of a broader national outdoor presence. Brands that advertise in multiple high-profile cities often discover that each market contributes a different kind of social proof. A Miami billboard may help with tourism and lifestyle positioning. Outdoor advertising NYC may communicate scale and ambition. A San Francisco billboard often conveys intelligence, modernity, and relevance among influential urban audiences.

That is useful if your company wants to tell a bigger story. Public visibility in several known markets creates the sense of expansion, even when your spend is selective and strategic. This is one reason agencies and specialists such as Plug Talk Media - outdoor advertising often help brands think across markets **Look at this website** rather than treating each placement as a standalone buy. The media itself matters, but so does the narrative your city choices create.

Still, bigger is not always better. A concentrated effort in one city with disciplined follow-up can outperform a scattered national plan. If San Francisco is central to your customer base, investor network, talent pipeline, or cultural relevance, depth in this market may matter more than superficial presence elsewhere.

How to judge whether your campaign worked

Outdoor measurement has improved, but smart evaluation still requires judgment. You can look at traffic estimates, mobile movement data, branded search lift, direct traffic, promo code use, social mentions, and sales feedback. Those signals help. Yet the most important outcomes often show up in a blended way.

Watch for changes in the quality of inbound interest. Listen to your sales team. Ask retail staff what customers mention. Track whether partners become more responsive. Study search behavior not only during the campaign, but in the weeks that follow. A good billboard can continue influencing perception after the board comes down because memory lingers.

A useful internal review usually includes these questions:

1. Did the creative communicate one memorable idea quickly
2. Did the placement reach the people we actually needed to influence
3. Did we see lift in branded demand or direct engagement during the run
4. Did the campaign improve how credible or established the brand felt
5. What would we simplify or sharpen before the next flight

Those questions keep the conversation grounded in business effect, not vanity.

The real advantage is presence you cannot scroll past

Brand presence is a slippery phrase until you see it working in public. Then it becomes obvious. People mention your company without prompting. They recognize the name faster. Competitors notice. Customers assume scale. Internal teams feel momentum. A strong San Francisco billboard can create that shift because it puts your brand into the city’s shared visual field.

That is the difference between visibility and presence. Visibility means people had the chance to see you. Presence means they felt you were part of the environment, part of the market, part of the conversation.

San Francisco is one of the few places where that shift can happen quickly when the work is right. If your brand has something worth saying and the discipline to say it clearly, a billboard here can do far more than announce

your existence. It can raise your perceived stature, sharpen your positioning, and give your brand a level of public confidence that many digital channels struggle to deliver on their own.

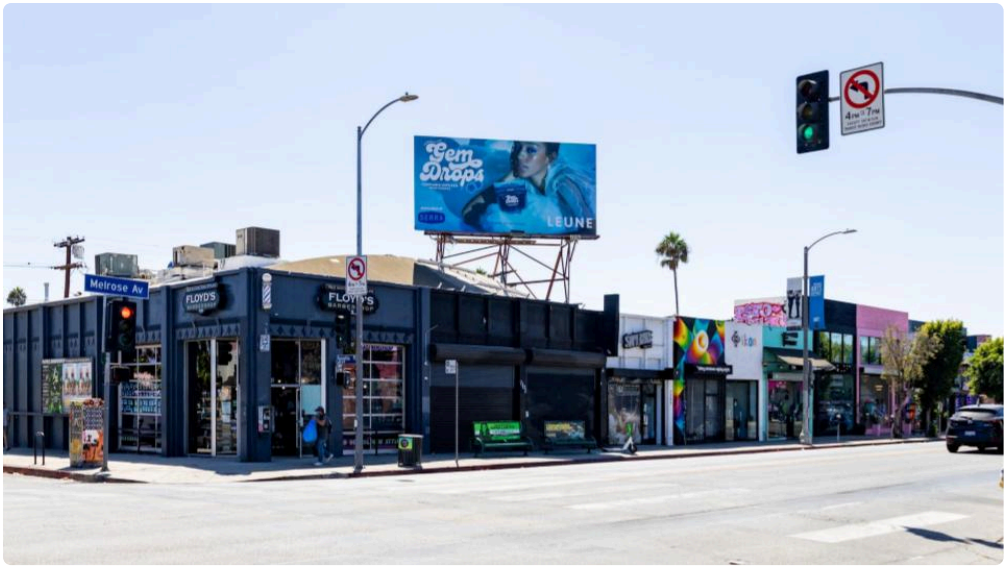

For companies ready to be seen as serious players, that is not a cosmetic upgrade. It is a strategic one.

Plug Talk Media 4121 18th Ave, Brooklyn, NY 11218, United States +13476400321 PTM specializes in advertising experienced outside of the home, including billboards, wallscapes, transit ads, street level furniture, and other media seen while on the go.