Outdoor advertising has a way of looking simple from the outside. A billboard goes up, people drive by, your brand gets seen. That surface simplicity is exactly why many advertisers sign with the wrong agency. The visible part is straightforward. The hidden part, where value is either created or lost, sits in planning, buying, negotiations, production timing, audience fit, and accountability after the campaign launches.

If you are hiring an outdoor media agency for the first time, or replacing one that has underperformed, the choice matters more than most teams expect. Unlike paid search or social, where changes can be made quickly, outdoor campaigns often involve longer lead times, harder commitments, production costs, and less room to fix a bad plan after it is live. One poor placement strategy can tie up budget for weeks or months. One weak contract can leave you paying for underdelivering sites with no practical remedy.

The best agency is not always the biggest, the flashiest, or the one with the slickest deck. It is the one that can match your goals to the realities of the market, explain its thinking clearly, buy well, and own the details that affect results.

## The first thing to clarify is what you are actually hiring for

Some brands say they need an outdoor media agency when what they really need is a media buyer. Others need a strategic partner who can handle market selection, audience mapping, creative guidance, production coordination, post-campaign reporting, and negotiations across multiple vendors. Those are not the same assignment.

A local restaurant group launching in one city may benefit from a boutique team with deep market knowledge and strong relationships with local plant operators. A national brand rolling out airport, transit, roadside, and digital out-of-home in fifteen markets may need an agency with broader infrastructure and process discipline. Problems start when the scope is vague. The agency assumes it is buying inventory only. The client assumes the agency is also pressure-testing the message, handling proof-of-posting, and spotting operational risks before they turn into expensive mistakes.

Before you evaluate agencies, define the job. Are you trying to drive broad awareness, dominate a commuting corridor, support a retail footprint, launch a new product, or layer outdoor into a wider campaign already running across digital, radio, and TV? Outdoor can do all of those things, but not with the same plan.

A serious agency will ask a lot of questions before it recommends inventory. That is usually a good sign. If the conversation moves too quickly from brief to billboard locations, you may be getting a prepackaged buy instead of a strategy.

## Strong agencies start with geography, movement, and behavior, not just map pins

One of the most common mistakes in outdoor planning is treating location as if it were only about visibility. Visibility matters, but context matters just as much. A board can face heavy traffic and still be poorly suited to your campaign if the audience is wrong, the read time is too short, the surrounding environment is cluttered, or the route does not connect to your customer journey.

An experienced truck advertising agency thinks in terms of movement patterns. Where does your audience start the day, where do they bottleneck, where do they pause, and when are they most open to your message? A commuter route campaign for a financial services brand will not be planned the same way as a weekend footfall

campaign for a live event. Transit shelters near office clusters might outperform large format roadside in one scenario. In another, a series of smaller placements around retail catchments might do more work than one premium spectacular.

This is where local knowledge becomes tangible. Two sites may look almost identical in a database. On the street, one is partially obstructed during key hours, one sits just before a hard traffic split, one gets washed out by late afternoon sun, and one suffers from chronic construction. A capable agency knows the difference or has a process to verify it. If they never mention site visits, recent photos, illumination quality, seasonal changes, or traffic flow nuances, ask why.

I once saw a regional campaign that looked excellent on paper. The board count was strong, the traffic numbers were respectable, and the CPMs looked efficient. The problem was practical rather than theoretical. Several placements sat on routes that the target audience used only in one direction, and the creative was nearly unreadable during that directional approach. The buy met a spreadsheet standard but failed a real-world one. That is the kind of miss a thoughtful agency prevents.

## Inventory access matters, but buying discipline matters more

Agencies often emphasize their access to premium inventory. That can be meaningful, especially in constrained markets where top sites are routinely held by long-term relationships or booked far in advance. Still, access alone is not enough.

The quality of an outdoor agency often shows up in how it buys, not just what it can buy. A disciplined buyer understands rate history, seasonality, cancellation windows, value-add opportunities, production deadlines, and when a premium site is truly worth the premium. They know the difference between a flagship placement that earns its cost and one that looks impressive in a presentation but drains budget from the rest of the plan.

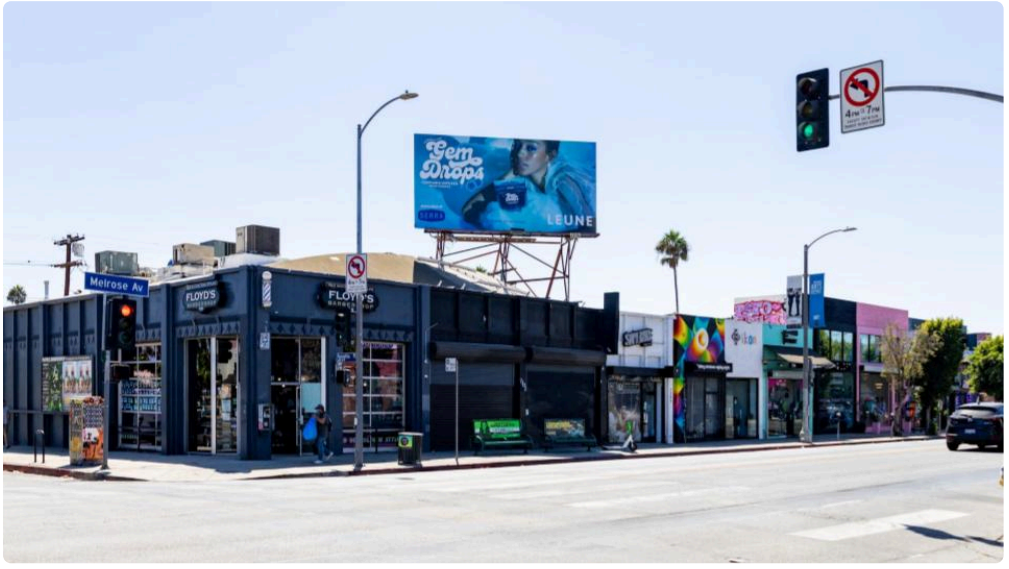


Ask how the agency approaches negotiations. Do they benchmark rates across vendors and time periods? Do they press for added value such as bonus spots, improved rotation terms on digital units, audience guarantees where appropriate, or makegoods if a location goes dark? Do they have a documented process for handling underdelivery, installation delays, or posting problems?

Outdoor is still relationship-driven in many markets, but relationships should benefit the client, not shield the agency from scrutiny. Some agencies rely too heavily on familiar vendors and default packages. That can lead to lazy planning. A good relationship with media owners is valuable when it results in better options, sharper pricing, faster issue resolution, and stronger service. It becomes a problem when it narrows the plan.

## Transparency on fees and incentives is not optional

If there is one area where advertisers should be firm before signing, it is commercial transparency. Outdoor buying can involve agency fees, commissions, production markups, research charges, and sometimes rebates or incentives from media owners. None of that is inherently improper, but it does need to be disclosed clearly.

You want to know how the agency gets paid and whether its compensation structure could influence recommendations. If one vendor pays the agency more than another, or if digital out-of-home inventory generates better economics for the agency than static formats, you should understand whether that affects planning.

The healthiest agency relationships are usually the least mysterious. The agency can explain its fees in plain language, separate media cost from service cost, and show what is included. If you ask a direct question about compensation and get a foggy answer, that is a warning. Outdoor campaigns already involve enough operational complexity. You do not need financial ambiguity layered on top.

A simple way to frame the conversation is to ask for a sample cost breakdown before signing. That reveals a lot. The agency that works cleanly will usually welcome the request.

## Creative judgment should be part of the service, even if the agency does not design the work

Outdoor is unforgiving creative territory. A message that performs well in social or print can fail badly on a billboard. Too many words, weak contrast, poor hierarchy, or a clever concept that takes six seconds to decode can turn an expensive placement into background scenery.

Even if you already have an in-house creative team or a separate brand agency, your outdoor media partner should be able to advise on execution. They should know what works at different distances, speeds, and dwell times. They should flag when the message is too dense for the format, when a visual needs simplification, or when a call to action is unrealistic for a moving audience.

This does not mean the media agency should overstep into brand stewardship. It means they should protect performance. If they are willing to place any creative on any unit without challenge, they are acting like order takers.

That advice should also adapt by format. Digital out-of-home allows versioning, dayparting, and dynamic triggers in some cases, but those features are useful only when they align with the strategy and are operationally realistic. Static boards demand different discipline. Street furniture, transit interiors, station dominations, wallscapes, and airport placements each create different viewing conditions. The agency should speak fluently about those differences.

## Measurement deserves a practical standard, not inflated promises

Outdoor measurement has improved, especially with mobile data integration, audience modeling, and digital reporting. Still, it is important to keep expectations grounded. A trustworthy agency will explain what can be measured with confidence, what can be estimated, and what should be treated as directional.

Be cautious when an agency implies that outdoor can be measured with the same precision as lower-funnel digital channels. It cannot, at least not in most cases. That does not make it ineffective. It simply means the evaluation framework needs to fit the medium.

For some campaigns, reach, frequency, and geographic coverage are the right core metrics. For others, store visitation lift, branded search movement, web traffic by market, promo code usage, or matched market analysis may add insight. The right agency will connect measurement to your actual objective rather than forcing every campaign into the same report template.

What matters most is honesty. If a report is built on modeled exposure rather than verified behavior, that should be stated. If post-campaign attribution is suggestive rather than causal, the agency should say so. Sophisticated clients are not looking for magic. They are looking for an agency that understands the medium and respects evidence.

## The contract is where a good relationship protects itself

By the time a proposal looks exciting, many teams are eager to move into execution. That is exactly when they need to slow down. Most of the pain in agency relationships comes from assumptions that were never put into writing.

The contract should define the scope in operational terms. Who is responsible for planning, buying, creative specifications, print production, installation coordination, proof-of-posting, reporting, and billing reconciliation? What happens if sites are unavailable? How are substitutions approved? What are the cancellation terms? What service levels apply if units are down or posting is late? How quickly are credits or makegoods issued?

Outdoor has more moving parts than many clients realize. Vinyl or flex production deadlines can slip. Municipal restrictions can affect installation. Digital inventory rotations can differ from what a client expected if the schedule is not spelled out. A transit authority can change rules with little notice. The contract should not eliminate every risk, but it should assign responsibility for managing them.

Watch for vague language around “equivalent substitutions.” Equivalent by what standard, traffic count, audience composition, geography, visibility, or cost? If a must-have site falls through, not every replacement is truly comparable. Agencies that handle this well tend to be quite specific.

## Questions that reveal how an agency really works

The fastest way to separate polished sellers from strong operators is to ask questions that require judgment rather than generic confidence. You are listening less for perfect answers and more for signs of discipline, candor, and experience.

- How do you decide when a premium location is worth paying for, and when to spread budget across more units?
- What does your site verification process look like before a recommendation is finalized?
- How do you handle underdelivery, posting issues, or dark digital screens once a campaign is live?
- Can you show an example of a campaign where you recommended against a client’s initial request, and why?
- How are your fees structured, and do media owners provide any incentives that we should know about?

A weak agency will answer these in slogans. A strong one will answer in process. They will describe how decisions get made, who is responsible, what trade-offs they weigh, and where things can go wrong.

## Beware of agencies that over-index on presentation polish

Outdoor media is a visual business, so every agency presentation is going to look attractive. Maps, mockups, glossy photos, and before-and-after examples are useful, but they can distract from weaker fundamentals.

One recurring pattern in poor agency selection is that decision-makers reward confidence and aesthetics over operational depth. The deck is beautiful, the team is charismatic, the sample visuals are dramatic, and the quoted rates appear competitive. Then the campaign launches and the client discovers that the workflow is sloppy, the reporting is late, the production specs were mishandled, or the account team that pitched the business disappears.

Ask who will actually run the account day to day. Ask how many clients that person manages. Ask whether planning and buying are done in-house or outsourced. Ask who approves final site recommendations and who checks proof-of-posting. The answers will tell you more than the case study reel.

This is especially important with multi-market campaigns. Some agencies present a national capability but rely on a patchwork of freelancers or external buyers when the work gets complex. That arrangement can still work, but it should be visible. The problem is not the model itself. The problem is pretending there is more direct control than there really is.

## Category experience helps, but only if it produces better judgment

Many clients ask whether an agency has worked in their category. It is a fair question, but it should not be treated as a shortcut. Category experience can be valuable because it teaches timing patterns, compliance constraints, creative norms, and competitive context. A healthcare advertiser, a quick-service restaurant chain, and a luxury developer each face distinct realities in outdoor.

At the same time, category familiarity is not the same thing as strategic sharpness. An agency can have years of experience in your sector and still recycle stale planning logic. Another agency with adjacent experience may bring stronger rigor and fresher thinking.

A better question is what they learned from that category experience and how it changed their recommendations. If they can explain specific lessons, such as why retail radius mattered more than raw traffic volume, why commuter sequencing improved recall, or why transit overperformed roadside for a certain audience, that experience is likely real and useful.

## Small tests often reveal more than large promises

If you are unsure about an agency, a pilot campaign can be a smart way to de-risk the decision. Outdoor is not always easy to test in the strictest scientific sense, but a contained launch in one or two markets can show you how the agency plans, communicates, troubleshoots, and reports.

A pilot works best when expectations are explicit. Define the objective, the geography, the budget range, the timeline, and the reporting standard. Watch how the agency behaves under ordinary pressure. Do they anticipate production issues? Do they communicate when inventory changes? Do they challenge weak creative politely but firmly? Do they reconcile billing accurately? Do they notice when a site underperforms operationally, or only when you ask?

The point of a pilot is not only performance. It is competence. Plenty of campaigns perform reasonably well because the medium itself is strong enough to carry average execution. What you are trying to evaluate is whether the agency improves your odds consistently.

## Signs you may be better off walking away

Sometimes the best choice is not choosing, at least not yet. If an agency cannot answer basic questions about compensation, measurement, account staffing, or makegood policy, that alone is reason to pause. If it pressures you to sign quickly because "inventory is moving" before the strategy is settled, be careful. Scarcity can be real in outdoor, but urgency is also a common sales tool.

The same applies when an agency seems unwilling to say no. Good agencies do not agree with every client request. They redirect, challenge, and explain. If every idea is instantly validated, regardless of practicality, you may be dealing with a vendor that values short-term approval over long-term results.

A few warning signs tend to come up repeatedly:

- Site recommendations arrive before the agency has asked enough about objectives, audience, and geography.
- Pricing is presented as a total number with little breakdown of media, fees, production, and contingencies.
- Reporting examples are heavy on impressions and light on context, assumptions, or limitations.
- The account team changes during the sales process or seems vague about who owns execution.
- Contract language around substitutions, cancellations, or underdelivery is broad and hard to pin down.

None of these automatically disqualify an agency. Together, they usually tell a story.

## What a good agency relationship feels like after the signature

The right outdoor media agency does not become invisible once the contract is signed. If anything, their value becomes clearer in the quiet work that follows. They keep timelines tight, flag problems early, validate that units are live, reconcile discrepancies, and make practical recommendations when conditions change.

You should feel that the agency is reducing uncertainty, not adding to it. When you ask why a location was chosen, the answer should be specific. When there is a posting issue, the response should be immediate and solution-oriented. When performance is reviewed, the conversation should be grounded, neither defensive nor exaggerated.

That kind of relationship often looks less glamorous than the pitch process, but it is where the real return sits. Outdoor advertising rewards agencies that can combine strategic thinking with field-level discipline. If you find a partner that can do both, hold onto them. They are rarer than they should be.

Signing with an outdoor media agency is not just a procurement decision. It is a bet on judgment, process, and trust under real-world conditions. The agency you want is not the one that simply finds space. It is the one that understands what the space needs to do, what it should cost, how it should be evaluated, and what can go wrong between the idea and the street. That is the difference between buying outdoor and using it well.

Plug Talk Media - Outdoor Advertising 4121 18th Ave, Brooklyn, NY 11218, United States +13476400321 PTM specializes in advertising experienced outside of the home, including billboards, wallscapes, transit ads, street level furniture, and other media seen while on the go.