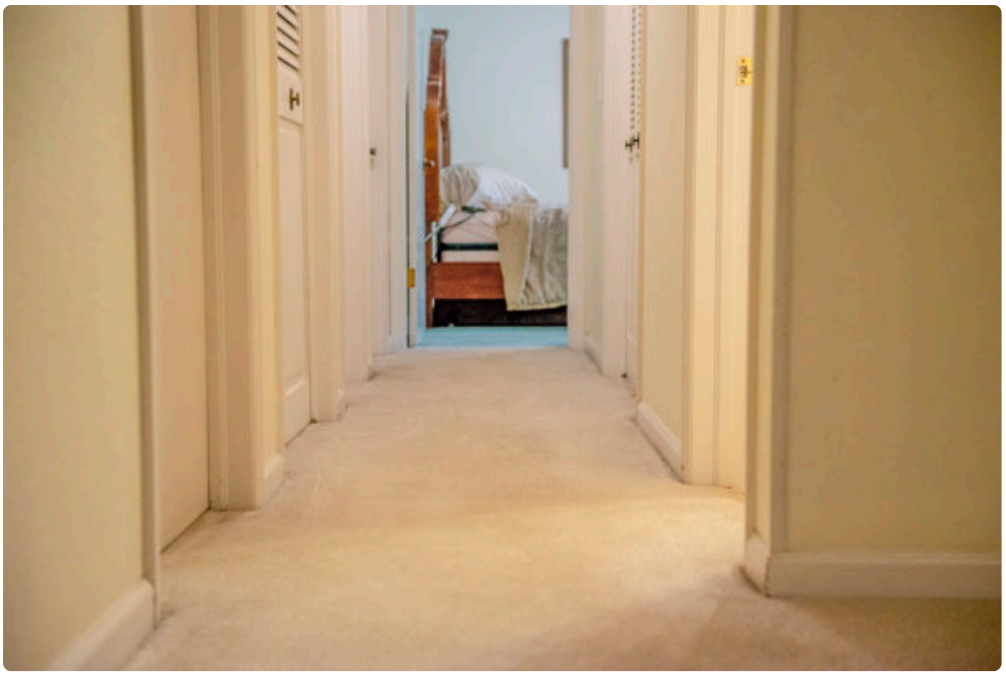





Keeping carpet clean in Greeley is rarely a cosmetic issue alone. It is a practical one. Dust rolls in with dry Front Range wind, snowmelt gets tracked through entryways in winter, and homes with kids, pets, or a steady stream of guests can make even newer carpet look tired faster than expected. People often put off professional cleaning because they assume it has to be expensive. In my experience, that assumption costs homeowners more in the long run.

Carpet is one of the most expensive soft surfaces in a home. Replacing it too soon because it stayed dirty, matted, or odor-heavy for years is far more costly than cleaning it on a sensible schedule. The good news is that affordable Carpet Cleaning Greeley CO services do exist, and budget-friendly does not have to mean poor workmanship. The trick is knowing what affects price, what is worth paying for, and where it makes sense to scale back.

Why affordability means more than the lowest quote

A low number on a phone estimate can feel like a win until the crew arrives and the final bill climbs. That happens in this industry more than most homeowners realize. Basic room pricing may leave out stairs, pet treatment, protector, heavy soil removal, or even furniture moving. A company can advertise a very cheap rate and still end up costing more than a mid-range cleaner that gave a straightforward estimate from the beginning.

True affordability is about value. If a cleaner gets your traffic lanes genuinely clean, helps the carpet dry in a reasonable time, treats odor without damaging fibers, and extends the life of the floor, that service is saving money. If another cleaner rushes through with weak extraction and leaves detergent behind, the carpet may resoil quickly and need another appointment sooner. Cheap becomes expensive when it has to be redone.

Homeowners in Greeley often face a specific mix of issues. Windborne dust settles into fibers. Entry areas take a beating from grit. Pet ownership is common, which adds another layer of staining and odor concerns. Affordability, then, should be measured against local wear patterns, not just square footage.

What actually drives the cost of carpet cleaning

Most people understand that a whole-house cleaning costs more than a couple of bedrooms, but the larger price differences usually come from details hidden behind the basic quote.

The first factor is soil load. A lightly used guest room and a living room where kids, dogs, and muddy shoes cross daily are two different jobs. Heavy soil takes slower cleaning passes, stronger pre-treatment, and often more rinsing. That labor matters.

The second factor is the cleaning method. Hot water extraction, sometimes called steam cleaning, tends to be more thorough and is often the best choice for deeper cleaning. Low-moisture methods can be a fit for maintenance cleaning or situations where fast dry time matters most. Neither approach is automatically better in every case. The right method depends on the fiber type, level of soiling, and whether odor or residue is part of the problem.

The third factor is stain and odor treatment. Food spills are one thing. Pet urine that has soaked through carpet into pad is another. Surface cleaning alone cannot fully solve deeper contamination. When a technician recommends a more involved treatment, that is not always an upsell. Sometimes it is the difference between temporary improvement and a result that holds.

Access and layout also affect labor. Apartments with long hose runs, stair-heavy homes, and furnished rooms take more time than wide-open spaces. So does careful work around delicate furniture, rugs, or specialty fibers.

Finally, timing matters. Some companies offer lower rates during slower periods or when bundling multiple rooms. If your cleaning is maintenance-driven rather than emergency-driven, flexibility can help lower the bill.

The biggest pricing models you will see in Greeley

Most carpet cleaners use either per-room pricing or pricing by square footage. Each has pros and cons, and understanding them helps you compare quotes honestly.

Per-room pricing is simple and often easier for homeowners to understand. It can be a good fit when the rooms are close to average size and the layout is straightforward. The catch is that room size definitions vary. One company's room may mean up to 200 square feet, while another may cap it much lower.

Square-foot pricing is usually more transparent for larger homes, open floor plans, and oddly shaped spaces. It tends to be fairer when a "room" is really a small office or a large primary suite. It also helps avoid the awkward moment when a cleaner measures a room and reclassifies it on arrival.

Watch for minimum service charges. A one-room cleaning may not cost much less than cleaning two or three rooms because travel, setup, and labor still take time. That does not mean the company is overcharging. It means there is a floor below which the visit is not profitable.

Where budget-conscious homeowners can safely save

Not every carpet problem requires the most intensive service package. I have seen homeowners spend money on extras they did not need, and I have seen others refuse a treatment that would have solved the real issue. Judgment matters.

One way to save is to distinguish between appearance cleaning and restorative cleaning. If the carpet is generally in decent shape and you are trying to freshen it up before guests arrive or as part of seasonal upkeep, a standard whole-home cleaning may be enough. If traffic lanes are dark, fibers feel sticky, or odors linger after vacuuming, cutting corners is more likely to disappoint.

Another smart place to save is timing. Emergency appointments, holiday rushes, and last-minute real estate cleanups can carry higher rates simply because they compress the schedule. When you book ahead, you often get more options and better pricing.

Clearing small items and breakables before the crew arrives can help as well. Most professionals will move reasonable furniture, but prep on your end shortens the job and lowers the chance of delays. Some companies build that labor into the price. Others treat it as an add-on.

If your home has a mix of carpet conditions, talk openly about priorities. You may not need every room cleaned the same way. A lightly used office can often receive standard service while a family room with pet issues gets a targeted treatment. Good cleaners can tailor scope instead of applying a one-size-fits-all package.

When the cheapest option usually backfires

There are a few situations where bargain shopping tends to produce poor results. Pet contamination is high on the list. If urine has reached the pad or subfloor, a very cheap surface cleaning rarely solves the smell. It may even make odor temporarily stronger by reactivating residues.

Severe traffic lane buildup is another. Dirt bonded with old detergent residue needs thorough flushing. If the process is rushed, the carpet can look better for a week and then dull again as residue attracts new soil.

Delicate carpet fibers also deserve caution. ***tlccarpetcleaningnortherncolorado.com Carpet Cleaning Greeley CO*** Some synthetic carpets are forgiving. Wool and specialty blends are not. Aggressive chemicals or overly wet cleaning can create texture distortion, browning, or longer dry times. Saving fifty dollars is not worthwhile if the carpet ends up damaged.

Rental move-outs can be tricky too. Landlords and property managers often expect visible improvement, odor reduction, and a receipt. If the cleaning is too light, you may still lose part of a deposit and end up paying twice.

What a fair, budget-friendly service should include

A reasonably priced professional cleaning should not feel mysterious. You should know what is included before the appointment, how spots will be handled, what dry time to expect, and whether extra charges might apply.

At a minimum, a sound service usually includes vacuuming or dry soil removal if needed, pre-treatment in heavy-use areas, the main cleaning process, and attention to normal spots that are likely to improve with standard treatment. It should also include realistic communication. Not every stain comes out. Some are permanent, some have altered the dye, and some have been set by previous products or heat. Honest cleaners explain that upfront.

Dry time is another important piece of value. Faster is not always better if it means weaker cleaning, but carpets should not stay wet for an excessive period. Good airflow, proper extraction, and realistic post-cleaning guidance matter. If a technician tells you the carpet may stay damp into the next day in winter conditions, that is not necessarily a red flag. If everything feels soaked hours later, it may be.

Questions worth asking before you book

A few simple questions can save a surprising amount of money and frustration. You do not need to interrogate anyone. You just need clarity.

- Is the quote based on rooms or square footage, and what counts as a room?
- Are spot treatment, stairs, and furniture moving included, or billed separately?
- What cleaning method do you recommend for my carpet’s condition, and why?
- How do you handle pet odor or urine issues if they are deeper than the surface?
- What is the expected dry time in current weather conditions?

Those questions do two things at once. They help you compare companies fairly, and they reveal whether the person answering understands the work or is simply reading from a script.

The difference between maintenance cleaning and problem solving

This distinction deserves more attention than it gets. Not every carpet cleaning appointment is trying to accomplish the same outcome.

Maintenance cleaning is what keeps a decent carpet from slipping into bad condition. The goal is to remove routine soil, freshen the look, and reset the home before grime becomes embedded. For many households, this is the most budget-friendly path because regular care is easier and less labor-intensive than restoration.

Problem-solving cleaning is different. Here, the issue might be pet odor, recurring spots that wick back after drying, dark traffic lanes, sticky residue from store-bought products, or a move-out situation where every flaw is suddenly visible. This kind of work usually costs more because it involves more decisions, more chemistry, and more time.

One of the most common mistakes I see is homeowners expecting restoration-level results from a maintenance-level budget. Sometimes a standard cleaning really is enough. Sometimes it is not, and pretending otherwise wastes everyone's time.

How to stretch your carpet cleaning budget without lowering standards

There are sensible ways to spend less while still getting quality work. Most of them involve planning, honesty, and routine care.

- Clean high-traffic areas before they become heavily soiled.
- Bundle multiple rooms or combine carpet with upholstery if discounts apply.
- Ask for a targeted plan instead of every available add-on.
- Vacuum thoroughly before the appointment if the company allows it.
- Book during non-peak periods when schedules are more flexible.

That first point matters more than most people think. Once soil has been ground deep into the pile, cleaning gets harder and more expensive. Regular service is not a luxury. It is often the cheaper route over the life of the carpet.

What homeowners in Greeley should watch for with local conditions

Greeley homes deal with a pattern of dirt that can be easy to underestimate. Dry weather means fine dust can circulate and settle even when windows stay shut most of the time. Winter and shoulder seasons bring slush, de-icing residue, and mud. If a household includes pets, especially active dogs, entry zones and hallways can deteriorate fast.

This is why many homes benefit from a rhythm rather than a crisis-based cleaning habit. You do not need to clean every room constantly. You do need to pay attention to where wear actually shows up. Family rooms, halls, stairs, and entries usually need more frequent care than formal dining rooms or spare bedrooms.

It also helps to accept that not every discoloration is "dirt." Some traffic lanes are a mix of soil, abrasion, and fiber wear. Cleaning can improve appearance, but worn fibers will never reflect light exactly like surrounding areas. A seasoned cleaner will tell you when the issue is cleanable soil and when it is permanent wear.

The pet factor, and why it changes the math

Pet owners often feel sticker shock when odor treatment enters the conversation. I understand that. The challenge is that pet accidents can be deceptively complex. What looks like a minor spot on the surface may extend into the backing or pad. Standard cleaning addresses what is reachable in normal passes. It does not automatically neutralize contamination below.

That does not mean every pet home needs premium restoration. Far from it. Many homes simply need a solid cleaning with spot treatment and better maintenance habits. But when odor remains after previous cleanings, or when smell returns strongly in humid or warm conditions, deeper treatment may be justified.

If you are on a budget, be candid about what bothers you most. If the goal is appearance before company arrives, the plan may differ from what you would choose if the goal is fully addressing a long-standing urine odor in one room. A good technician can help prioritize.

Should you rent a machine instead?

Sometimes, yes. For a small spill, light maintenance in a low-stakes area, or an apartment where budget is extremely tight, a rental machine can provide a temporary refresh. I would not dismiss that option outright.

Still, there are trade-offs. Rental units are usually less powerful than professional truck-mounted or high-grade portable systems. They often leave behind more moisture and can be prone to detergent overuse. That can lead to longer drying and quicker resoiling. If the carpet is heavily soiled, has pet issues, or includes multiple rooms, a rental machine often becomes a false economy after you factor in time, effort, supplies, and limited results.

There is also the issue of technique. Slow overlapping passes, measured solution use, and sufficient extraction all matter. Most homeowners understandably just want the carpet to look cleaner by the end of the day. Professionals are not merely bringing equipment. They are bringing judgment built from seeing how different fibers, stains, and soils respond.

How to tell whether a company is serious about value

Good carpet cleaners usually sound different from aggressive discounters. They ask questions about the home, the age of the carpet, the presence of pets, the rooms involved, and your goals. They explain likely outcomes instead of promising miracles. They are comfortable discussing what is included and what might cost more.

Pay attention to how they talk about stains. A professional will rarely guarantee complete removal of every spot without seeing it, because some stains are permanent. That honesty is often a better indicator of value than a flashy promotion.

Look for consistency too. If one company quotes a very low price but cannot explain dry times, treatment options, or fiber considerations, be careful. You are not just buying wet carpet and suction. You are buying problem-solving and care.

A practical way to budget for cleaner carpet year-round

For many households, the best approach is to stop treating carpet cleaning as a random emergency expense. Build it into home maintenance the way you would filter changes, gutter cleaning, or HVAC service. That does not mean overspending. It means planning.

A smaller maintenance visit once or twice a year for the areas that take the most abuse can be more economical than waiting three years and paying for whole-house restoration. If your budget is limited, prioritize the rooms that affect daily comfort and visible cleanliness. A cleaner hallway, family room, and stairs can transform the feel of a home more than cleaning every low-use corner.

It also helps to separate short-term and long-term goals. If you are preparing a home for guests, sale photos, or a lease turnover, your standards and timing may differ from your usual maintenance rhythm. Being clear about that from the start leads to better recommendations and fewer surprise charges.

The bottom line on affordable Carpet Cleaning Greeley CO

Affordable Carpet Cleaning Greeley CO is less about finding the rock-bottom price and more about matching the service to the carpet's actual condition. A fair quote, honest expectations, and focused Carpet Cleaning Greeley CO treatment where it matters most will usually beat the cheapest special on the market. Homeowners who understand that tend to spend less over time, not more.

Clean carpet changes how a home feels. Rooms look brighter. Odors settle down. Dust and grit are less noticeable underfoot. Most important, the carpet lasts longer before replacement becomes necessary. For a budget-minded homeowner, that is the real payoff. Not a coupon alone, but a cleaner home and a floor that gives you more years before you have to buy it all over again.

TLC Carpet & Air Duct Cleaning
6380 W 10th St, Suite 7
Greeley, CO 80634
(970) 352-8176

FAQ About Carpet Cleaning Greeley CO

How much should a carpet cleaner cost in Greeley?

Pricing depends on the number and size of rooms, carpet condition, and add-ons such as stain treatment or stairs. Ask for an itemized quote.

How long will my carpet take to dry after cleaning?

Drying time varies with the carpet, cleaning method, humidity, and airflow. Ask the technician for an estimate and when to move furniture back.

How do I prepare my home for carpet cleaning?

Pick up small items, clear a path for equipment, and point out stains or delicate fibers. Ask the cleaner which furniture they can move and what needs to be moved before the visit.