

How Much Does A Separation Attorney Price? The most significant advantage is avoiding of court, if you reach an agreement-- that implies saving cash, time, emotional torment, and even personal privacy. Going through a divorce can be amongst one of the most psychologically frustrating processes an individual can experience. When marriages finish, financial worries usually add tension to a currently difficult situation.

How Much Does A Divorce Price With A Legal Representative?

Comprehending the possible prices of separation in Great site Missouri can assist you plan for this significant life transition. Household disturbance includes a number of possible forms of change in family framework, with the major line of demarcation being in between adding and losing a companion. The loss of a companion is generally more adversely turbulent than the enhancement of a companion. One more line of demarcation exists between divorce among married moms and dads versus union dissolution among cohabitating moms and dads. The proportion of kids born to cohabiting parents has increased over the last numerous years (Kennedy and Bumpass 2008), yet such kids continue to be more deprived about children birthed to marital unions (Osborne and McLanahan 2007).

Much Faster Resolution

When to avoid mediation?

1. There is a power imbalance: When there is a significant power imbalance in between the parties, you need to avoid mediation.Lack of great belief: Arbitration requires that every person pertains to the table with an open mind and determination to discuss.

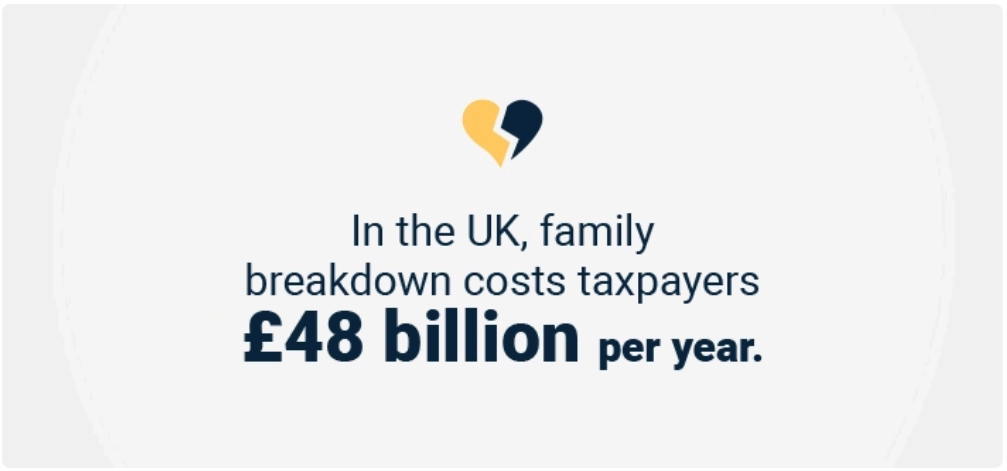

Parties manage scheduling versatility preparing mediation appointments around job dedications and child care obligations rather than approving court-imposed dates months in advance. Quick dispute resolution allows earlier post-separation life restoration sustaining kids's security and lowering extended adult conflict direct exposure damaging emotional well-being and developing results. This represents about 90% cost savings contrasted to court lawsuits while preserving household resources for future demands as opposed to lawful fee consumption. The ₤ 500 Family Arbitration Coupon Scheme supplies extra financial backing for eligible child plan arbitrations regardless of means-testing, more decreasing out-of-pocket expenses and encouraging different dispute resolution engagement aligned with federal government arbitration funding efforts. Mediation gives you much more control over the price of your divorce from day one. Our Los Angeles divorce lawyers collaborate with customers in mediation, litigation, and hybrid techniques, including high-net-worth, custody-focused, and worldwide cases. Unlike arbitration, joint divorce has even more guardrails-- yet still avoids court. It's excellent for pairs that require assistance but wish to avoid a public legal battle. Divorce lawsuits is the formal legal process made use of to solve disagreements with the California court system. A court is appointed to supervise the case throughout. Each event has to comply with the guidelines of civil procedure and proof.

- In arbitration, you do not have to go by what the regulation would claim about dividing your home or managing your youngsters-- you can be innovative regarding services and do what jobs best for you.
- Over the next couple of months, there's some wrangling concerning the visitation routine and assistance repayments, and your attorneys make a trip to court to say those concerns in front of the court (at the very least $2,000 from each of you).
- Arbitration is usually a separate service and will include its very own set of charges.
- The divorce rate among pairs where one partner remains in prison or prison for one year or even more is 80 percent for guys and close to one hundred percent for ladies.
- The goal is to assist divorcing spouses interact effectively and pursue an agreement, with the help of a moderator.

Arbitration is additionally favored by people who want discernment, company owner, public figures, or specialists whose online reputations matter. The arbitration sessions themselves are personal and personal; just the last arrangement or judgment sent to the court enters into the court record. Arbitration is a personal, participating procedure where spouses negotiate their own divorce terms with assistance from a neutral arbitrator. It's typically much faster, more economical, and much more adaptable, but just works if both parties are clear and ready to jeopardize. Your attorney is essentially there to speak in your place, and anytime there is child assistance, spousal support, or assets included, you'll intend to have fair legal terms in place. Once both celebrations reach mutual contracts and finalize their decisions, the paperwork is sent to the court. In private arbitration, you have full control over picking the arbitrator, guaranteeing they have the qualifications and experience suited to your

demands. You do not need to make use of the court-approved moderator checklist, though that can be an excellent starting point for understanding which attorneys are additionally mediators. Partners normally both interview the conciliator (alone or with each other) before making a shared decision on that to deal with. In these situations, the judge will buy or mandate that both celebrations attend mediation to attempt to settle their distinctions. Couples after that choose an arbitrator from a court-approved list, and the court covers the price of the initial two hours, that includes an hour of prep work and one mediation session. If more time is required to get to an arrangement, the couple will need to spend for the additional sessions themselves. Because you remain in control of the decisions, you and your spouse are a lot more likely to be satisfied with the result and to follow all the regards to your worked out contract. That means every person-- including your youngsters-- is happier in the long run. A collaborative divorce is a procedure in which both celebrations negotiate the terms of their divorce instead of handing choices over to exterior attorneys. Osbourne Pinner is a leading group of solicitors in London, with a performance history that's incomparable. Our friendly and welcoming group deal professional guidance, consultation and lawful services. Book your cost-free initial consultation to discover how we can aid you. This approach can decrease fighting and allow for a more equal, equally pleasing outcome. Couples divorcing using the DIY approach will certainly require to cover their own court fees, separation cost forms, and separation arbitration sessions. Without a legal representative, divorce process tend to be slower, which can lead to built up court charges and other costs that take place up until a final arrangement is reached. However, the ordinary expense of a divorce attorney in the US is between $100 and $300 per hour. Employing a separation attorney to monitor legal splitting up procedures can speed up and streamline the procedure. With such a high divorce rate, it makes sense that a lot of pairs explore the cost of divorce and exactly how to set about funding one need to the scenario ask for it.