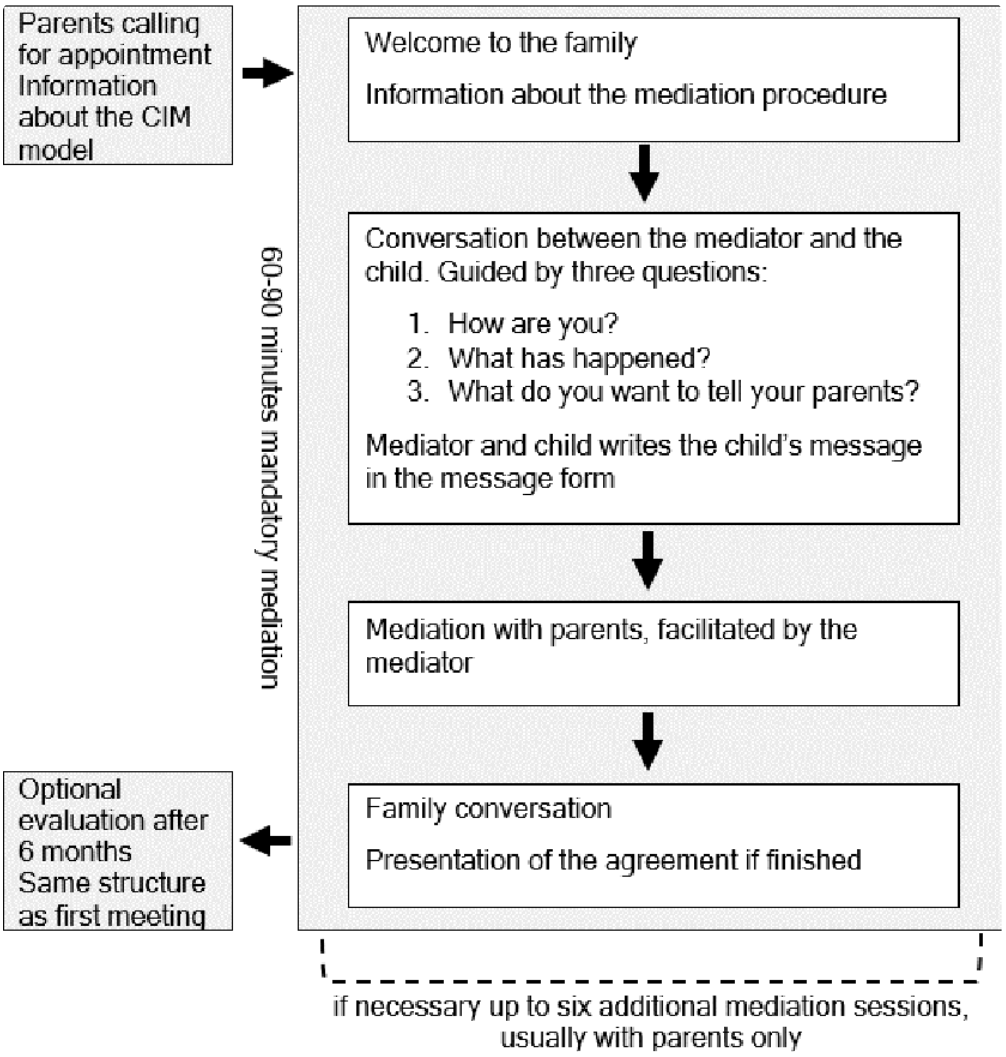

Choices To Divorce Litigation In Virginia Arbitration In court, you are additionally exposed to the risk that your ex-spouse's legal team will likely utilize every tactic in its power to work against your desires. Also after the judge indicators your separation mandate, there might still be loose ends to attend to. You could need to shut joint accounts, transfer building titles, or settle common costs. These tasks frequently fall outside the scope of what the court handles directly.

Benefits Of Settlement Include:

She is a devoted writer and constant guest speaker at nationwide and international occasions on concerns covering child assistance and ethics. While partners participating in divorce arbitration do not need to work with lawyers, it is highly recommended. Lawyers occasionally attend arbitration sessions, but usually just if there is a challenging concern. Other professionals, such as monetary or parenting experts, can take part in the sessions also. Instead of employing contending professionals as events in lawsuits typically do, celebrations in mediation often make use of one joint professional. Simplifying a bit further, arbitration can be binding or not binding. Both of these kinds of ADR seek to assist the pair in settling their distinctions without the requirement to show up before a court in a trial who would choose the regards to their divorce. Collaborative separation can also be a great choice if you or your partner is Court Order an expert like a physician or legal representative, or has complicated financial holdings. Throughout the cooperation procedure, you can bring in numerous types of experts to encourage you on financial resources and what will be best for your youngsters. You deal with a group that will include your lawyers, an economist, a psychological wellness professional, kid professional and others relying on your circumstance.

Mediation Vs Litigation

Nonetheless, there is good news; in Texas, you have alternatives besides litigating to finish your marital relationship. These various other methods to settle your divorce can be less stressful, more private, and frequently easier on your savings account. These days, the majority of divorcing pairs pick the "standard" version of litigated divorce. Pairs usually read about the wonders of mediation and just how it is apparently a better, less contentious, more economical and much more "sensible" way to obtain a separation. However, my most significant issue with arbitration is that the single role and goal of the moderator is to get the parties to come to a contract-- any type of contract! Sadly, not all arrangements are good agreements, and in fact, in most cases, no contract is better than a poor agreement.

- Your attorney might be able to assist you via a mediation or a joint divorce, both of which avoid lawsuits.
- Our Hinsdale family members legislation legal representative will certainly strive to resolve your situation and save you cash, but we are completely prepared to take your case to test if settlement is not feasible.
- This is most usual when pairs wish to live apart and be lawfully divided, yet they do not wish to divorce because it will terminate a benefit they receive.
- After this conference, the neutral critic will make a judgment regarding exactly how they think that the judge will determine.
- In this process, a neutral third party, referred to as a mediator, helps both spouses discuss and reach contracts on key issues such as residential property department, child guardianship, and support.

You can also ask for authorization from the court to offer by different approaches. Although it is very not likely that your partner will see the notification, the regulation requires it. If you have other questions about mediation, or if you are ready to get started, call us today for an assessment with among our conciliators. An effective out-of-court resolution often calls for versatility and compromise.

Exist any options to visit court?

Yes, absolutely. Also if you litigate, you can still attempt alternate dispute resolution in most cases. After a claim has started, celebrations typically attempt to bargain a settlement so they do not have to go to trial. Or (if both celebrations agree) you might try mediation or settlement before going additionally with a lawsuit.



It is essential to have a Virginia divorce lawyer available even when looking at a choice to separation litigation. A lawyer can aid a specific in settlements to ensure that they receive the assistance quantities and property they are entitled to. Also if you remain amicable with your partner, undergoing a divorce can be a psychological and tough experience. When you make the unpleasant decision to end your marriage, you're required to take care of the lawful process of negotiating building department, child protection, and other terms. If the notification was uploaded, the Family Court Staff's office will deal with this. Read Filing Proof of Service in a Separation Instance and What Takes place After I Have Served the Separation Documents on My Spouse. If the judge gives permission to release, you will certainly have to publish the notice in the newspaper. You might intend to examine the condition of uploading at the Household Court Central Consumption Facility or the Family Court Staff's office. The notice is published on a bulletin board system in the Family Notary's office. The judge will assess your activity and will sign an order either approving or refuting your request.