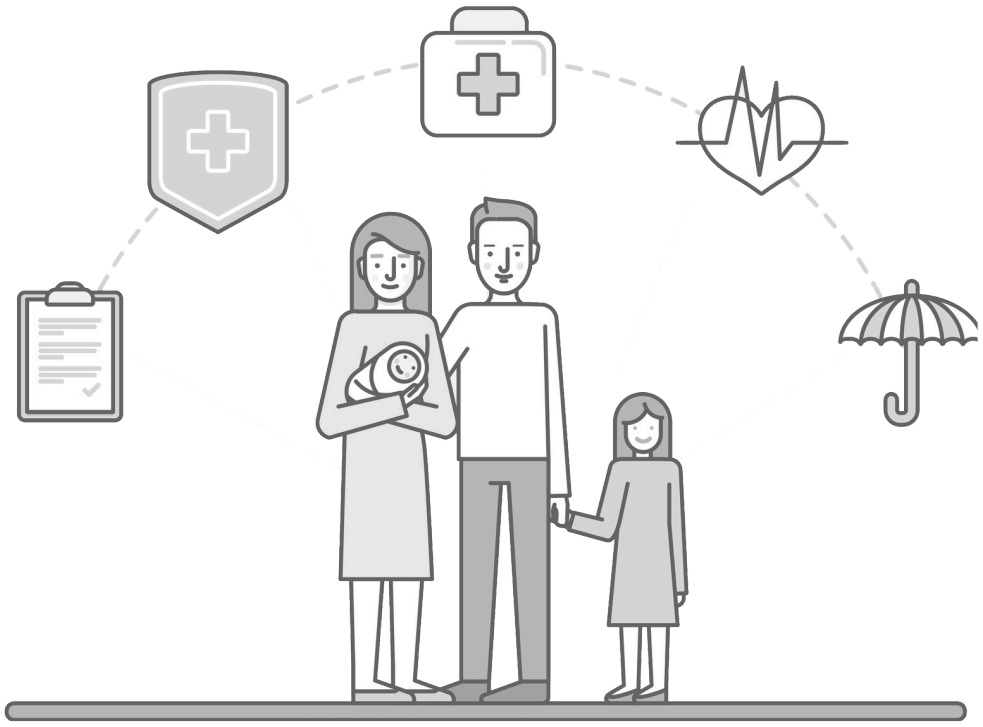

Business succession planning usually starts too late.

That is not a criticism of owners. It is a pattern. Founders spend years solving immediate problems, payroll, leases, vendor disputes, tax filings, hiring, customer concentration, cash flow swings, family expectations. The company grows around them, and often because of them. Then one day the questions become unavoidable. What happens if the owner wants out in three years, not ten? What if a health issue forces a transition next quarter? What if one child works in the business and another does not? What if the buyer the owner imagined never materializes, or arrives with terms that are far less attractive than expected?

In Woodland Hills, those questions often surface in closely held companies that have done well for a long time without formal transition planning. The local business mix makes that especially common. Professional practices, real estate related firms, family retail operations, service businesses, light manufacturing, logistics, construction subcontractors, and consulting companies can all become heavily owner dependent. They may be profitable on paper and still be fragile when a transfer is tested in the real market.

That is where strong financial services in Woodland Hills become more than a convenience. They become part of the owner's risk management framework. Succession planning is not only a legal exercise or a tax exercise. It is a capital planning exercise, a valuation exercise, a family governance exercise, and often an emotional exercise wrapped inside all the others.

The real objective is continuity, not paperwork

Many owners think succession planning means putting a buy-sell agreement in a folder, updating a trust, and naming who takes over. Those documents matter, but they do not solve the hardest part. A workable plan has to preserve business continuity under stress. If key customers leave because they do not trust the next operator, if lenders get nervous, if taxes create a liquidity squeeze, or if inactive family members challenge the transaction, the plan has not really worked.

A sound transition usually has four goals operating at the same time. It should protect the owner's personal financial security. It should keep the business stable enough to retain employees, customers, and financing

relationships. It should transfer control in a way the next leadership team can actually handle. It should do all of that without creating a tax result that drains value unnecessarily.

Those goals can conflict. An owner may want the highest sale price, but the best internal successor may not be able to finance that number. A family may want equal treatment, but equal economics and equal control are not the same thing. A tax efficient structure may lock the owner into a longer transition than expected. Good planning does not erase trade-offs. It makes them visible early enough to manage.

Why Woodland Hills business owners face distinct succession issues

Woodland Hills sits in a business environment where owner identity often overlaps with company identity. Financial services Woodland Hills In practical terms, clients buy from a person, not just from a business entity. That is true in wealth advisory firms, insurance agencies, law-adjacent support businesses, healthcare practices, design firms, and specialty contractors. Even when the operation is sizable, relationships may still revolve around the founder.

That creates a valuation gap. Owners tend to value what they built, and reasonably so. Buyers value transferable earnings. The difference between those two perspectives can be dramatic.

Consider a service business producing $1.2 million in annual owner benefit, with the founder handling most rainmaking and top client strategy. On a spreadsheet, the business may look healthy. In a transaction, however, a buyer may discount value because customer retention depends on a single person. If the founder stays on for two years and transfers relationships methodically, the valuation may improve substantially. If the founder insists on a quick exit, the same company can command a lower multiple, a larger earnout, or both.

That is why local owners searching for financial services in Woodland Hills often need more than investment management. They need advisors who understand how business cash flow, family wealth, tax structure, retirement needs, and eventual transfer mechanics fit together.

The transition options are not interchangeable

A business can pass to children, key employees, an outside buyer, a private equity backed platform, a strategic acquirer, or a co-owner. Each path has a different risk profile.

Transferring to family sounds simple because trust already exists, but family transitions are often the most complex. The next generation may be capable yet underprepared. Siblings may have different levels of involvement. Parents may have trouble giving up authority while claiming they have. I have seen transitions stall for years because everyone spoke about succession in principle but nobody defined compensation, voting rights, capital calls, or what happened if one child wanted liquidity and another wanted control.

An employee buyout can preserve culture and reassure customers. It can also strain cash flow if the business itself must fund the purchase over time. Sellers sometimes underestimate how much financing support they will need to provide. They picture a clean transfer, then realize they are effectively the bank through a seller note, bonus plan, stock redemption arrangement, or staged buy-in.

An outside sale can generate liquidity fastest, but often at the cost of autonomy. Strategic buyers may integrate operations, replace systems, consolidate staff, or reshape branding. Private buyers may require detailed quality-of-earnings work and aggressive representations. The owner who says, “I just want to cash out and know my people are taken care of,” can discover that those goals do not always travel together.

The best option depends on timing, family structure, earnings quality, marketability, and the owner's personal balance sheet. A founder who already has significant liquid assets can be flexible on purchase price and transition terms. A founder whose retirement depends heavily on sale proceeds usually needs a more rigorous, finance-driven process.

Succession planning begins with personal cash flow, not company ego

One of the most useful exercises in succession planning is also one of the least glamorous. It is not valuation. It is not tax modeling. It is building a realistic picture of the owner's post-transition financial life.

How much annual income will be needed after the sale or transfer? What portion must come from investable assets? Are there mortgages, college funding obligations, support payments, aging parent costs, or concentrated real estate exposures? Does the owner expect to spend more in the first five years of retirement because of travel, gifts, or a second home? Will healthcare costs rise materially before Medicare eligibility, or because of ongoing care needs?

Owners often discover one of two things. Either they have more flexibility than they thought, which opens the door to family transfer or staggered liquidity, or they need a higher after-tax outcome than expected, which means they must improve business value or delay transition.

This is where integrated financial services in Woodland Hills can add real value. An advisor looking only at the company may miss the fact that the owner can accept a lower headline valuation because personal assets are already strong. Another advisor looking only at investments may miss that the owner's biggest retirement risk is a poorly structured internal sale. Succession planning fails when the left hand and right hand work from different assumptions.

Valuation is part math, part story, part proof

Owners often ask, "What is my business worth?" The more useful question is, "What can I defend under scrutiny?"

A valuation in the succession context is not just a number. It is an argument supported by earnings quality, customer concentration analysis, margins, recurring revenue, management depth, contracts, and operational resilience. Small adjustments can produce large differences. If one customer represents 28 percent of revenue, that matters. If the owner runs personal expenses through the company, normalization matters. If the business owns its real estate separately, the lease terms matter. If margins depend on one long-term employee who may retire after the founder leaves, that matters too.

A business with $2 million of adjusted EBITDA might trade very differently depending on those facts. A resilient operation with recurring contracts and a credible management team could command a materially stronger multiple than a similar-size company with volatile project revenue and weak controls.

That is why succession planning should include at least a preliminary valuation review several years before any transition. It gives the owner time to fix what depresses value. In practice, that often means documenting processes, reducing customer concentration, moving relationships beyond the founder, cleaning up financial statements, formalizing employment agreements, and separating personal expenses from business accounts. None of that is glamorous. All of it improves transferability.

Tax structure can make or break the result

Owners tend to focus on gross sale price. The smarter focus is net after-tax value and certainty of collection.

Entity type matters. Asset sale versus stock sale matters. Whether goodwill can be allocated advantageously matters. Installment treatment may matter. Grantor trusts, family limited entities, recapitalizations, and life insurance strategies may all have a place depending on the size and type of business. In some family transitions, voting and non-voting interests can help separate economics from control. In cross-purchase arrangements between partners, life insurance can provide liquidity at the right time, but only if the policy design, ownership, and funding assumptions are carefully coordinated.

There is no universal “best” structure. A structure that saves taxes can create financing pressure. A structure that preserves control can frustrate the successor. A structure that seems fair among family members can become hard to administer. The point is not tax minimization in the abstract. The point is achieving an outcome the owner can live with, economically and operationally.

I have seen owners fixate on a tax percentage point while ignoring collection risk on a large seller note. That is backwards. A lower tax bill means little if the buyer cannot sustain payments. Security, collateral, covenants, and realistic cash flow projections deserve as much attention as the tax model.

Family dynamics deserve direct treatment

The hardest succession conversations are rarely financial. They are relational.

A founder may believe a son or daughter is the natural successor, while senior non-family employees quietly doubt that person’s readiness. A child who spent years in the business may resent siblings who expect equal ownership without equal contribution. A spouse may be less interested in preserving the business than in converting risk into liquid assets. Those are not side issues. They are central.

When families avoid direct discussion, the business absorbs the tension. Employees notice mixed authority. Customers hear different messages. Decisions slow down. The successor loses legitimacy before formally stepping in.

A practical family transition usually requires clear answers to a few basic questions:

1. Who will control day-to-day decisions after the handoff?
2. How will compensation differ from ownership distributions?
3. If inactive heirs receive economic value, where does liquidity come from?
4. What happens if the successor underperforms?
5. How long will the founder remain involved, and with what authority?

Those questions can feel blunt. That is exactly why they help. Ambiguity is expensive.

Key employees can determine whether the plan works

Many succession plans fail because the owner plans around ownership transfer but not around the people who actually keep the company running.

In privately held businesses, one operations manager, one controller, one lead estimator, or one client service executive can hold institutional knowledge that never appears on an org chart. If that person feels ignored or threatened during a transition, they may leave at exactly the wrong moment. The value impact can be immediate.

Retention planning is often simple in concept and difficult in execution. People need clarity, incentives, and a believable future. Sometimes that means phantom equity, stay bonuses, profit interests, formal promotion paths,

or selective participation in the purchase structure. Sometimes it simply means being told the truth sooner rather than later.

Owners often fear that discussing succession will destabilize the team. Sometimes it does. More often, what destabilizes the team is secrecy followed by a rushed announcement. Thoughtful communication, paced correctly, usually produces better retention than silence.

Insurance and liquidity are often overlooked until a crisis

Succession planning is not only about retirement or planned sale. It is also about disability, death, divorce, disputes, and abrupt departures. The owner who says, “I am not selling for at least ten years,” still needs a contingency plan if they are absent for six months starting next week.

Liquidity becomes the central issue in those moments. Can the business redeem an owner’s interest without damaging operations? Can the surviving family access cash without forcing a distressed sale? If there are partners, do they actually have a funded mechanism to buy out the departing owner, or just a document that assumes money will somehow appear?

This is where coordinated financial services in Woodland Hills can make the difference between a manageable event and a crisis. Insurance design, beneficiary coordination, ownership structure, trust planning, and buy-sell terms all need to align. A mismatch between policy ownership and agreement language can create avoidable problems. So can outdated valuations, especially if the agreement formula no longer reflects reality.

The timeline should start earlier than feels necessary

Owners commonly underestimate how long a good transition takes. Three to five years is often reasonable for a planned transfer. More complex family transitions may take longer. Outside sales can move faster once the company is transaction ready, but getting transaction ready is the part owners usually neglect.

A useful planning sequence often looks like this:

1. Clarify the owner’s personal financial target and time horizon.
2. Evaluate current business value and transferability risks.
3. Choose the likely transition path, then stress test alternatives.
4. Coordinate legal, tax, investment, and insurance planning around that path.
5. Implement management development and communication in stages.

That sequence is not rigid, but it is grounded in what tends to work. Owners who reverse it often waste time. They draft legal documents before deciding what they can afford. They pick a child as successor before evaluating capability. They pursue a sale before cleaning up records or reducing dependency on themselves.

What to look for in an advisory team

Succession planning is multidisciplinary by nature. A business attorney, CPA, valuation professional, wealth advisor, insurance specialist, and sometimes a family governance facilitator all play a role. The challenge is not just finding competent people. It is finding people who will work from the same fact pattern.

An owner considering financial services in Woodland Hills should pay attention to how advisors ask questions. Do they spend time on family structure, operating risk, and personal spending needs, or do they jump straight to products and templates? Do they understand the difference between a theoretical valuation and a financeable

transaction? Can they explain trade-offs in plain English? Have they seen enough transitions to know where deals break under pressure?

The best advisors are rarely the most theatrical. They are usually the ones who notice what has not been said. They ask whether customer contracts are assignable. They ask whether the founder's spouse signed prior agreements. They ask how payroll would be approved if the owner were in the hospital for thirty days. They ask whether the successor has ever run a budget, fired a manager, or negotiated with the bank alone.

Those questions sound small. They are not small at all.

A brief example of how planning changes outcomes

A Woodland Hills business owner in a professional services field once assumed his company would naturally pass to two adult children. One worked in the business. One did not. The owner's estate documents treated them equally, which felt fair. The business itself, however, generated most of the family's wealth and depended heavily on client confidence in continuity.

Once the financial modeling was done, it became clear that equal ownership would create friction and likely weaken the company. The working child needed decision-making authority. The non-working child needed economic fairness without operational involvement. The owner also needed retirement income that could not rely entirely on future company distributions.

The eventual plan separated control from economic value. The active child received a path to operational control and increasing ownership through performance-based transfers. The inactive child was balanced through other assets and a carefully structured note mechanism backed by realistic business cash flow. The founder stayed involved in a limited relationship transition role for eighteen months, with defined boundaries. Nobody got everything they wanted. Everyone understood the plan, and that made it durable.

That is what effective succession work often looks like. Not magic. Not a perfect emotional outcome. A structure that respects reality.

The cost of waiting is usually hidden until it is not

Owners delay succession planning for understandable reasons. It forces decisions they are not ready to make. It surfaces uncomfortable truths about value, family, leadership, and mortality. It also takes time away from the business.

The cost of delay, though, compounds quietly. Tax options narrow. Successors remain untested. Key employees grow uncertain. Buyers discount risk. Health changes can compress the timeline. Family members fill the silence with assumptions. When the owner finally decides to act, the business may still be strong, but the menu of good choices is smaller.

Succession planning works best when it begins while the owner still has leverage, energy, and options. That is the right moment to use experienced financial services in Woodland Hills, not after a triggering event has already set the terms.

A well-built plan does not merely answer who gets the business. It answers how the business continues, how the owner gets paid, how the family stays aligned, and how value is preserved rather than left to chance. That is the real standard. Not whether the documents exist, but whether the transition can survive real life.

Retirement Thru Design
21550 Oxnard St Suite #300

Woodland Hills, CA 91367
Phone: +1 800-701-1870

FAQ About financial services Woodland Hills

What does a financial advisor do exactly?

A financial advisor can help you evaluate financial goals and develop a plan for matters such as retirement income, investments, insurance, and saving. The services offered depend on the professional's qualifications, licenses, and business model. Ask which services are included, who will provide them, and how recommendations address your needs and risk tolerance. Financial planning cannot guarantee investment returns or a particular retirement outcome.

What is the average cost of using a financial advisor?

There is no single fee that applies to every financial advisor. Compensation may include an hourly charge, a flat planning fee, a percentage of assets managed, commissions, or a combination. Product and investment expenses may be additional. Request a written explanation of initial and ongoing costs, preferably in dollars as well as percentages, before agreeing to services. Confirm the actual fees directly with the provider.

What is a red flag for a financial advisor?

Warning signs include pressure to act immediately, unexplained fees or conflicts of interest, promises of high investment returns with little or no risk, and reluctance to provide information about registration or disciplinary history. Check the professional and firm using the appropriate regulatory resources, and ask how they are compensated and what standards apply to their advice. Take time to understand any recommended product before committing money.