Roof repair Toms River, NJ homeowners often describe as "patching" is really a sequence of steps that starts with finding the source of the problem, not with covering the spot where water shows up. A professional patch removes damaged material, checks what is under it, installs new material in the correct order, and seals the edges so water runs over the repair rather than into it. This article explains how roofers do it so you can judge the work, not so you can try it from a ladder.

Roof work is one of the more common causes of serious home injuries, and a poorly done patch can make a leak worse. Knowing what good patching looks like helps you ask the right questions and spot shortcuts.

Step One: Find the Real Source

Water rarely drips straight down from where it enters. It can run along rafters or decking before showing up on a ceiling several feet away. A roofer usually looks at the attic for stains and damp wood, then follows that evidence up to the roof surface. Common entry points include damaged shingles, worn flashing, cracked vent boots, and exposed nail heads. Patching without confirming the source is the most common reason a leak comes back.

Step Two: Prepare the Area Safely

A roofer will choose a dry day, set up fall protection and ladders, and protect plants and walkways below. They also look at how the roof surface feels underfoot. Soft or spongy areas suggest wet decking that needs more than a surface patch. Working on wet, icy, or steep surfaces without the right equipment is dangerous, which is why this is a job for trained crews.

Step Three: Remove What Is Damaged

On a shingle roof, the damaged shingles are lifted, and the nails holding them are carefully removed. Roofers work from the top of the damaged area downward so each new piece tucks under the one above it. If nearby shingles are brittle, they may crack during removal, which is why a patch sometimes covers more area than the visible damage suggests.

Step Four: Check and Fix What Lies Beneath

This is the step homeowners rarely see. The underlayment and the deck below the shingles are checked for moisture, stains, and soft spots. Small damaged sections of underlayment may be replaced. Rotted decking is cut out and new boards are fastened to solid framing. Covering a soft deck with new shingles only hides the problem for a short time.

Step Five: Install New Material in the Right Order

Roofing sheds water by overlapping layers, so the order of installation matters. Common patch materials include:

- New shingles of the same type and similar color, fastened according to the manufacturer's pattern
- Replacement flashing where metal at a joint has rusted, split, or lifted
- New vent boots or collars at pipe penetrations
- Patch membranes on flat or low-slope sections, matched to the existing roof

Sealant is typically used at specific points, such as over fasteners at the edges, rather than as the main waterproofing layer.

Why Shingle Matching Can Be Tricky

Older shingles fade, so new ones may not match perfectly. Many Toms River homes were built decades ago, and the original shingle style **Learn more** may no longer be sold. Roofers do their best to match color and profile, but a visible difference does not necessarily mean a poor repair. If appearance is important to you, ask about the options before work begins.

Patching Flat and Low-Slope Sections

Flat porch, garage, and addition roofs are patched differently from pitched shingle roofs. The surface must be clean and dry, and the patch material has to be compatible with the existing membrane, whether it is rubber, TPO, or modified bitumen. Seams and edges are the critical points. A wrong product or poor surface prep can lead to a patch that peels away.

What Not to Expect From Quick Fixes

Tubes of roof cement and patch kits are sold in many stores, and they may slow a small leak for a short time. They do not replace a proper repair, and applying them often means someone climbing onto the roof, which carries real risk. Coastal homes in areas such as Silverton or near the bay also face wind that can pull at poorly attached patches. If you suspect a leak, take photos from the ground or the attic and call a qualified roofer rather than working on the surface yourself.

How to Judge a Finished Patch From the Ground

You do not need to climb up to evaluate the work. Ask the roofer for close-up photos taken before, during, and after the repair. Good photos show the damaged area, the condition of the underlayment or decking, and the finished surface with shingles lying flat and edges tight. Check the yard and gutters for stray nails or debris, and watch the ceiling and attic after the next heavy rain. If you see new stains or hear dripping, contact the roofer right away, since a patch that is going to fail often shows it early.

Keeping the estimate, photos, and any written warranty together in one folder also helps if you later sell the house or need to show what was done. Homes in older parts of the township, including mid-century streets built decades ago, often have several layers of repair history, so a clear record of each patch helps the next roofer understand what is already up there.

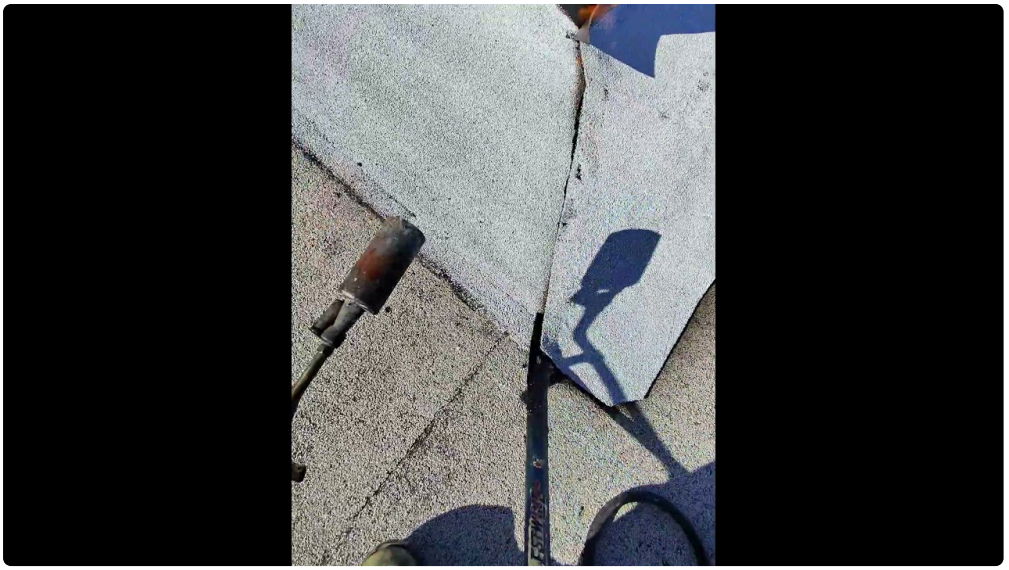

More about roof repair Toms River, NJ

Can I patch a roof myself? It is not recommended. Working on a roof is dangerous, particularly when it is wet, icy, or steep, and a poorly done patch can trap water, damage shingles, or conflict with a manufacturer warranty.

Is a patch the same as a repair? A patch is a limited fix of one spot. A repair may include flashing, decking, and several areas, depending on the cause of the leak and how far the water has traveled.

How big can a patch be before replacement makes sense? When damage covers large areas or the roof is near the end of its life, replacement may be more practical. A roofer can explain the trade-offs with evidence.

Will a patch match my existing shingles? Often close, but not always exact. Weathering makes older roofs hard to match, and discontinued styles add to the challenge, so ask about options first.

Do roofers use roof cement for patches? Sometimes, depending on the roof, in limited places such as sealing fastener heads. It should support a repair, not replace correct installation or flashing.

What should a patch estimate say? It should name the cause, *roof repair toms river nj Toms River Roofing Contractor* the materials, the area being repaired, and how hidden damage will be handled, all in writing before work begins.

How can I tell a good patch from a bad one? Look for neat, tight edges, shingles that lie flat, no exposed nail heads, and photos that show what was found underneath the damaged area.