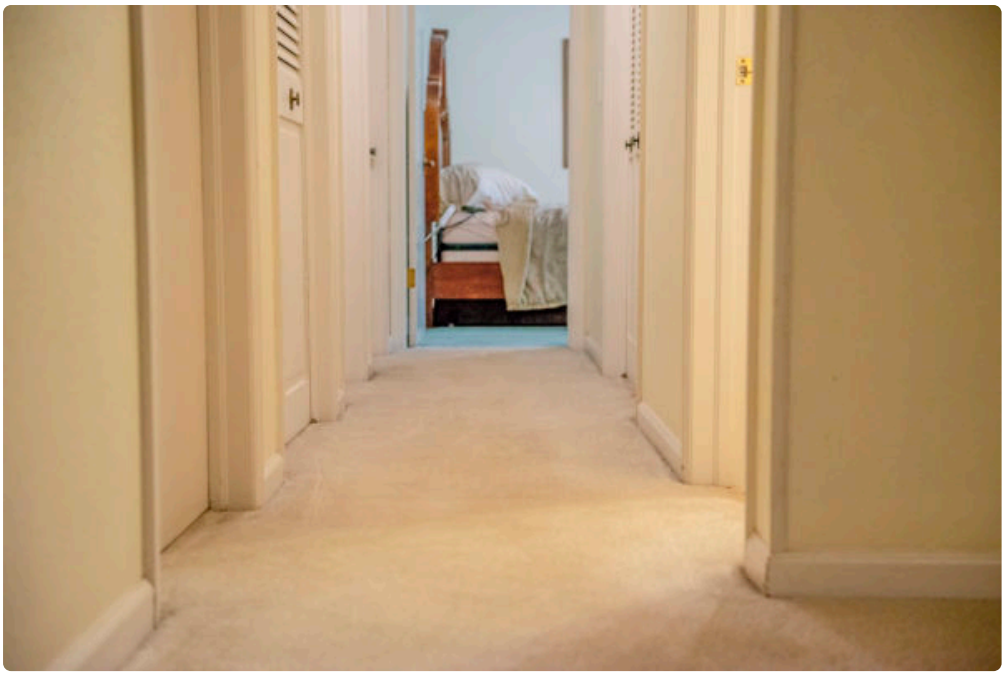



Hiring a carpet cleaner for the first time feels simple right up until you start comparing methods, prices, drying times, and promises. Then it gets murky. One company says steam cleaning is the gold standard. Another promotes low-moisture cleaning with faster dry times. One quote looks like a bargain until you notice extra fees for stairs, pet treatment, or moving furniture. If you have never booked professional Carpet Cleaning Greeley CO service before, the smartest move is not chasing the lowest number. It is learning how to spot value, avoid surprises, and choose a cleaning that actually fits your home.

That matters more in Greeley than many people realize. Northern Colorado weather carries its own challenges. Dry months can leave fine dust buried deep in fibers. Snow, slush, and de-icing residue get tracked inside during colder stretches. Spring and early summer can add mud, grass stains, and allergen buildup. If you have pets, kids, roommates, or heavy foot traffic, carpets in a Greeley home can look worn long before they are truly worn out. Good cleaning restores appearance, but more importantly, it removes the gritty residue that shortens carpet life.

I have seen first-time clients make the same mistake over and over. They focus on the visible stain in the living room and ignore everything else that determines the result: fiber type, pad saturation risk, technician skill, drying

conditions, and whether the quoted package includes the treatments they actually need. A solid first appointment starts with better questions, not just a faster booking.

Start with the carpet you actually have

Not all carpets respond the same way to the same process. This gets overlooked because most people see “carpet” as one category, when in practice there is a big difference between a dense synthetic builder-grade carpet, a plush nylon in a family room, and a wool area rug layered over wall-to-wall carpeting.

Synthetic carpets, especially nylon and polyester, tend to handle hot water extraction well when performed properly. They can release soil effectively and usually recover nicely after a thorough rinse and extraction. Olefin can be trickier with oily residues. Wool needs a gentler approach and a technician who understands pH balance, moisture control, and the risks of over-wetting. Berber and looped carpets can hide embedded soil beneath a tidy surface, which sometimes leads homeowners to underestimate how much cleaning they need.

Before you even request an estimate, look at three things: the fiber if you know it, the age of the carpet, and the type of soiling. A carpet that is generally dull from traffic lanes requires a different plan than one with isolated spills. A home with two large dogs needs a different treatment than a quiet guest bedroom. When you describe your home accurately, you are much more likely to get a quote that reflects the real job.

A first-time client once described her carpet to me as “pretty clean, just needs freshening.” What she meant was that the whole upstairs looked acceptable from standing height, but every hallway lane had compacted dry soil and the stairs had skin oils along the edges where hands touched the pile. Her expectation was a quick, inexpensive appointment. The actual need was a full restorative cleaning with extra attention on the traffic patterns. The difference between those two assumptions was about two hours of labor and a very different result.

Understand the cleaning methods before you compare prices

The phrase “steam cleaning” gets thrown around loosely. In most residential settings, what companies mean is hot water extraction. Heated water and cleaning solution are applied to the carpet, then extracted with suspended soil. Done well, it is highly effective. Done carelessly, it can leave residue, over-wet the backing, or extend drying times.

Low-moisture cleaning uses less water and often dries faster. Depending on the system, it may rely on encapsulation, absorbent pads, or agitation with specialized machines. For maintenance cleaning in lighter-soil situations, it can be a good fit. For heavier contamination, pet accidents, or deep traffic lane buildup, it may not deliver the same flush-out effect as extraction.

Shampooing still exists, though it is less common as a preferred method for full residential work. Bonnet cleaning has its place in some commercial environments but is not always ideal for a deep residential reset.

The best method depends on the problem you are trying to solve. If your goal is removing embedded soil after a muddy winter, hot water extraction often makes sense. If your main concern is a quick dry time before guests arrive and the carpet is lightly soiled, a low-moisture option may be enough. The mistake is treating every room as if it needs the same approach. A reputable cleaner may even suggest one method for main living areas and another for a delicate rug.

The cheapest quote usually tells only half the story

Price matters, but first-time clients often compare quotes that are not structured the same way. One company may advertise a low per-room rate that only covers a small room with no pre-treatment, no spot work, and no deodorizing. Another may quote by square foot and include more labor up front. Neither number means much until you know what is included.

Ask what counts as a room. In some promotions, a room has a size cap, and larger spaces get split into two charges. Ask whether stairs are separate. Ask if basic spot treatment is included or if every stain is an add-on. Ask whether moving light furniture is part of the service. Ask about pet odor treatment, because that category ranges from a simple deodorizer to a more involved ***Carpet Cleaning Greeley CO*** enzyme or sub-surface treatment.

A good estimate should feel transparent. You should know whether you are paying for a surface refresh or a more thorough restorative cleaning. If a quote feels unusually low, it often means one of two things. Either the cleaner intends to upsell aggressively once inside the home, or the service is stripped down to the bare minimum.

That does not mean higher is always better. Some companies charge premium rates while rushing through the work. The more useful measure is value per hour, per room, and per outcome. If a team spends the right amount of time pre-vacuuming, treating traffic areas, agitating the solution where needed, extracting carefully, and setting up for efficient drying, you tend to see the difference after the carpet dries, not just while it is still damp and groomed.

What first-time clients should ask before booking

The best questions are practical. They are not about catching a company in a mistake. They are about finding out how they work.

- What cleaning method do you recommend for my carpet and why?
- What is included in the quoted price, and what commonly costs extra?
- How long should drying take in a home like mine?
- Do you treat pet spots, traffic lanes, and odor issues differently?
- Will you move light furniture, and what should I move before you arrive?

These five questions reveal a lot. A strong company answers clearly and without vague sales language. If you get evasive answers, broad guarantees without specifics, or pressure to book immediately, keep looking.

Prep matters more than most people expect

A carpet cleaning appointment goes better when the home is prepared, not because the cleaner cannot work around clutter, but because preparation lets them spend time on cleaning instead of navigating obstacles. The best first-time clients do a little staging before the truck pulls up.

Small items should come off the floor. Think lamps, toys, baskets, pet bowls, and loose cords. If possible, move fragile decor and low furniture that you do not want shifted. Vacuuming requirements vary by company. Some include it, some expect the homeowner to do it, and some strongly prefer to vacuum themselves because it affects results. Clarify this in advance.

If you have pets, secure them in a separate room or arrange for them to be out of the house. Even calm animals can get stressed by hoses, open doors, and unfamiliar noise. If there are problem spots, point them out during the walkthrough. Do not assume every stain will be obvious once the technician starts. Old spills can blend into the overall wear pattern and become harder to identify after pre-spray darkens the pile.

Ventilation helps too. In Greeley's drier climate, opening windows when weather allows can speed drying, though very humid or stormy days are a different story. Ceiling fans, HVAC airflow, and air movers all make a difference. If you are cleaning in winter, ask how to balance drying efficiency with keeping the house warm enough to avoid discomfort.

Stains, odors, and pet issues need honest expectations

This is the part many first-time clients struggle with. Professional carpet cleaning can improve a lot, but it cannot always reverse chemical damage, dye loss, or deep contamination in the pad. A red drink spill that has been there for two years is not the same problem as last night's coffee. A pet accident that soaked through the carpet and into the cushion is not just a surface stain.

Good cleaners usually talk in terms of improvement, not miracles. That is a good sign. If someone guarantees complete removal of every stain without even seeing the carpet, skepticism is healthy.

Pet odor deserves special attention because it is one of the most misunderstood issues in residential cleaning. If the odor is mild and mostly in the fiber, topical treatment may help. If urine has migrated into the backing, pad, or even the subfloor, true correction may require deeper treatment or partial replacement in severe cases. Some homeowners get frustrated after paying for cleaning and still noticing odor on humid days. Often the cleaning was fine, but the contamination was beneath the visible surface all along.

One family in a ranch-style home learned this the hard way after adopting an older dog. The main room looked clean enough, but warm afternoons kept bringing the smell back. Surface cleaning improved the appearance, yet the odor remained because the original accidents had reached the pad months earlier. Once they understood the source, they stopped blaming the visible carpet and made a more targeted decision.

Timing your cleaning in Greeley makes a difference

Season matters more than people think. Carpet Cleaning Greeley CO appointments booked during spring mud season tend to address tracked-in soil, pollen, and the residue left by repeated wet foot traffic. Fall appointments often prepare a home for holiday gatherings. Winter cleanings can be effective, but drying logistics deserve more thought, especially when windows stay closed and people want fast turnaround.

If this is your first professional cleaning, choose a day when you do not need the house fully back in service within two hours. Give yourself breathing room. Most carpets are not truly dry the moment the technician leaves. Dry times depend on humidity, airflow, pile density, and how heavily soiled the carpet was to begin with. Six to twelve hours is a common practical expectation, though some jobs dry faster and some take longer.

Try not to clean right before a chaotic weekend. A calmer day lets you keep foot traffic low, monitor remaining spots as the carpet dries, and let airflow do its job. If you have children or pets, plan a path through the house so freshly cleaned areas stay protected.

First-time clients often underestimate post-cleaning care

What you do after the appointment affects how long the result lasts. Walking on damp carpet with outdoor shoes can quickly re-soil traffic lanes. Leaving furniture back on damp fibers can cause staining from wood or metal legs. Ignoring the manufacturer's recommendation for protective tabs or blocks can create entirely preventable marks.

Here are the post-cleaning habits that pay off most:

- Keep shoes off the carpet until it is fully dry.
- Use fans or your HVAC system to improve airflow.
- Wait for the cleaner's guidance before replacing furniture.
- Blot any spots that wick up during drying, do not scrub them.
- Change or clean entry mats if they are already dirty.

That last point gets missed all the time. You can clean the carpet beautifully, then keep feeding dirt right back in from a neglected front mat. Entry control is one of the cheapest ways to preserve the result.

Wicking deserves a quick explanation because it surprises first-time clients. Sometimes a spot appears to return after the carpet dries. It may not be a failed cleaning. Moisture can draw residue from deeper in the pile back to the surface as the carpet dries. Many cleaners will explain this possibility and tell you what to do if you notice it. Usually gentle blotting and, if needed, a follow-up touch works better than panicking and over-treating the area yourself.

Watch for professionalism, not just friendliness

A pleasant technician is great, but professionalism shows up in more practical ways. Do they inspect the carpet before starting? Do they explain what is realistic? Do they protect corners, watch hose placement, and pay attention to high-risk areas? Do they discuss drying time with context rather than throwing out a generic number?

The strongest operators tend to have a steady rhythm. They do not rush the walkthrough, and they do not overtalk. They notice things. Maybe a fringe rug near the hallway could bleed if over-wet. Maybe a heavy sectional should stay in place because dragging it would risk damage. Maybe the dark stain near a planter looks more like filtration soil than a spill. That kind of judgment is hard to fake.

You are not just buying machine time. You are buying experience, process, and restraint. Some of the best decisions on a carpet cleaning job involve what not to do. Over-scrubbing a delicate area, over-applying chemical, or soaking a problem spot in search of a perfect result can create more trouble than a slightly imperfect stain ever did.

Should you add protector?

This is one of the more worthwhile upsells when it is presented honestly. Carpet protector does not make your carpet stain-proof, and anyone who sells it that way is oversimplifying. What it can do is help fibers resist rapid soiling and give you a better chance of blotting spills before they bond.

Protector tends to make the most sense in homes with newer carpet, active children, pets, or entertaining spaces where spills happen. On very old carpet with worn traffic lanes, the benefit may be limited because the fibers have already lost much of their original resilience. Still, even there, some clients value the extra buffer against future accidents.

Think of protector as a maintenance choice, not a rescue treatment. It works best after a thorough cleaning, when the fiber is free of built-up residue.

When a "good enough" cleaning is actually the right call

Not every carpet needs a restoration-level service. This is another area where first-time clients can save money by matching the service to the condition of the home. If a guest bedroom has light use and no staining, it may not need the same deep attention as the family room or stair runner. A reputable cleaner should help you prioritize, not push the highest package across every room.

There are cases where a maintenance cleaning is entirely appropriate. Maybe you are keeping a rental in decent shape between occupants. Maybe you want to freshen low-traffic spaces before listing a house. Maybe your upstairs carpet looks fine, but the downstairs entry and living room need the real effort. A smart company can tailor the work.

That kind of judgment is especially useful for first-time Carpet Cleaning Greeley CO clients who are unsure how much service is enough. You do not need to be an expert. You just need someone who acts like one.

The best first appointment sets up easier cleanings later

The first professional cleaning is often the hardest because the carpet may be carrying years of fine dust, residue from consumer spotters, and embedded soil in traffic lanes. Once that buildup is removed, follow-up maintenance usually becomes simpler, faster, and often less expensive.

That is why the first appointment is worth doing carefully. A strong initial cleaning gives you a clean baseline. You learn how your carpet responds, how long it takes to dry in your home, and which rooms need more frequent attention. From there, maintenance becomes less of a guess.

Many homeowners wait until the carpet looks obviously dirty before calling. By then, the soil load is heavier, the traffic patterns are more pronounced, and certain stains have had time to set. Earlier intervention tends to preserve both appearance and texture. Carpet that gets cleaned before it looks ruined usually ages better than carpet that only gets attention when the damage is impossible to ignore.

For first-time clients, the biggest idea is simple: do not buy carpet cleaning as if it were a commodity. Buy it as a home service where method, judgment, prep, and follow-through shape the result. When you approach it that way, the process gets less confusing. You ask better questions. You recognize honest answers. And you end up with cleaner carpets that stay cleaner longer.

TLC Carpet & Air Duct Cleaning
6380 W 10th St, Suite 7
Greeley, CO 80634

(970) 352-8176

FAQ About Carpet Cleaning Greeley CO

How much should a carpet cleaner cost in Greeley?

Pricing depends on the number and size of rooms, carpet condition, and add-ons such as stain treatment or stairs. Ask for an itemized quote.

How long will my carpet take to dry after cleaning?

Drying time varies with the carpet, cleaning method, humidity, and airflow. Ask the technician for an estimate and when to move furniture back.

How do I prepare my home for carpet cleaning?

Pick up small items, clear a path for equipment, and point out stains or delicate fibers. Ask the cleaner which furniture they can move and what needs to be moved before the visit.